Organigramm Jobcenter Neunkirchen
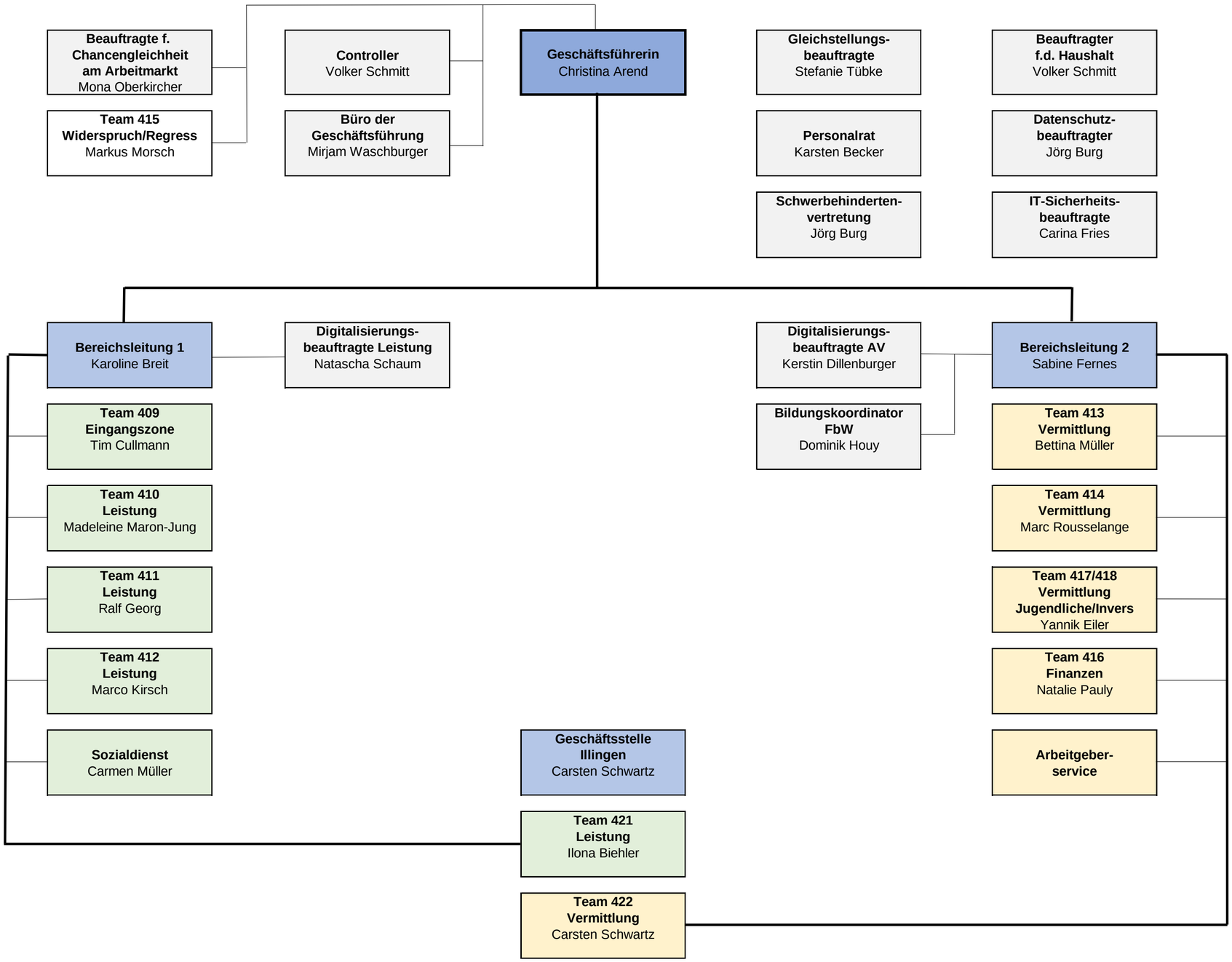
Stand 01.03.2026