# Organigramm Jobcenter Neunkirchen
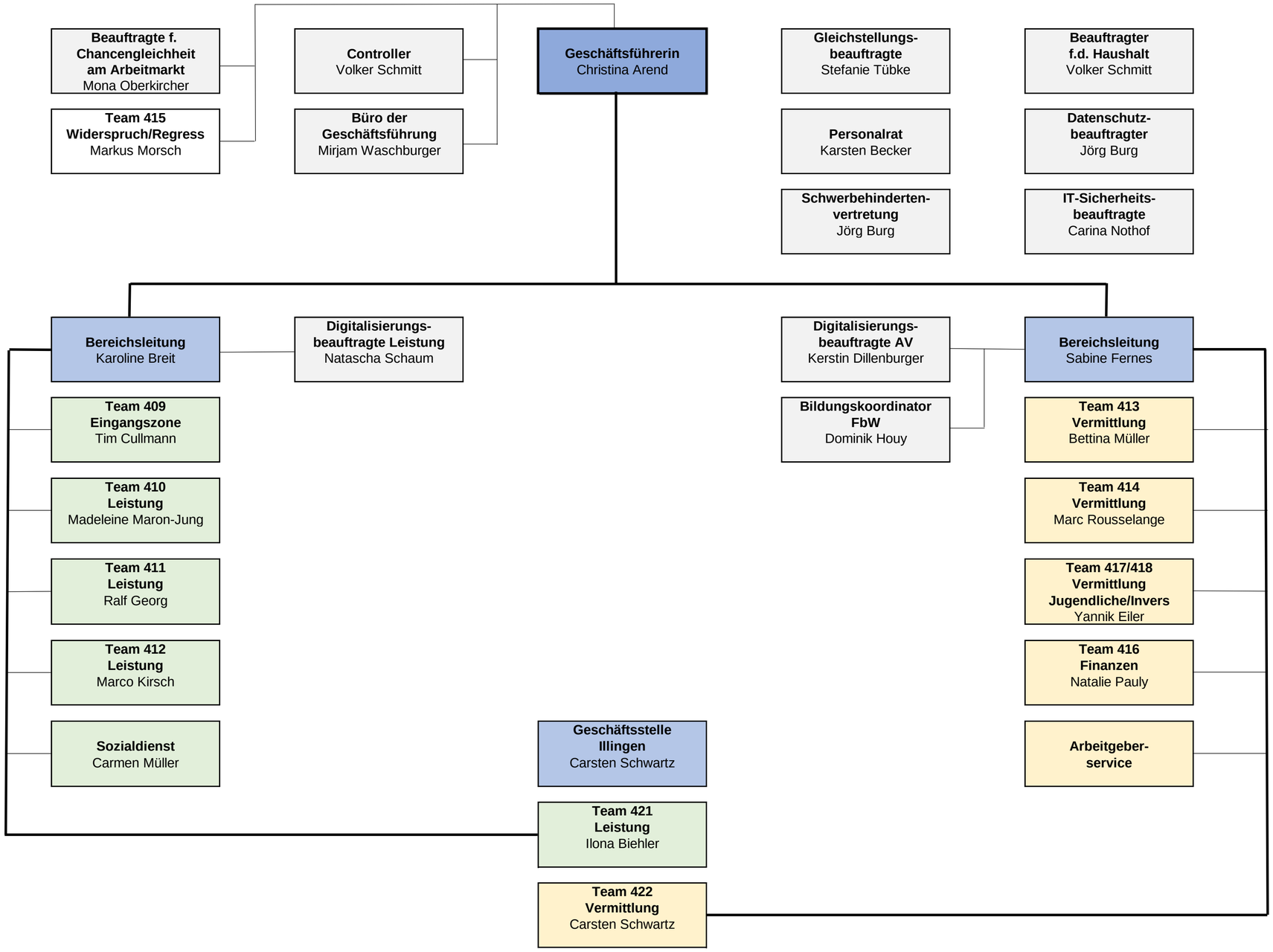
Stand 01.11.2025